

測試報告

Test Report

號碼(No.): ETR22601442

日期(Date): 15-Jun-2022

頁數(Page): 1 of 4

億光電子工業股份有限公司 (EVERLIGHT ELECTRONICS CO., LTD.)

新北市樹林區中華路6-8號 (NO. 6-8, ZHONGHUA RD., SHULIN DIST., NEW TAIPEI CITY 23860, TAIWAN)

以下測試樣品係由申請廠商所提供及確認 (The following sample(s) was/were submitted and identified by the applicant as) :

| BASIC INFORMATION | |
|--------------------------------------|--|
| Type of Product | LAMP LED |
| Supplier Company Name | EVERLIGHT |
| Address | NO.6-8, ZHONGHUA RD., SHULIN DIST., NEW TAIPEI CITY 23860, TAIWAN |
| Tel / Fax / Email | TEL:886-2685-6688 |
| | FAX:886-2685-6699 |
| | E-MAIL: lindawang@everlight.com |
| Contact Person | LI LING WANG |
| EVERLIGHT REPORT NO | EVERLIGHT-LAMP LED SERIES, LAMP / IR / HIR / PT / 2PT / PD PTD SERIES Sampling Product:7383USRW-S1089-2-SGS-15-Jun-2022 |
| PRODUCT INFORMATION | |
| Product/component Sample description | LIGHT-ELECTRICITY TRANSFER |
| Quantity (numbers or weight) | 0.2923 g |
| EVERLIGHT P/N | LAMP LED SERIES, LAMP / IR / HIR / PT / 2PT / PD PTD SERIES Sampling Product:7383USRW-S1089-2 |
| Product Lot No | 103751424-01-08-03 |
| Country of Origin | CHINA |
| TEST INFORMATION | |
| Sample preparation | CUTTING |
| Test Method | Halogen: BS EN 14582 |
| MDL | Halogen: 50 mg/kg |

送樣廠商(Sample Submitted By) : 億光電子工業股份有限公司 (EVERLIGHT ELECTRONICS CO., LTD.)

收件日(Sample Receiving Date) : 08-Jun-2022

測試期間(Testing Period) : 08-Jun-2022 to 15-Jun-2022

測試結果(Test Results) : 請參閱下一頁 (Please refer to following pages).

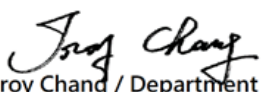
 Troy Chang / Department Manager
 Signed for and on behalf of
 SGS TAIWAN LTD.
 Chemical Laboratory - Taipei



PIN CODE: 9AACC9F4

This document is issued by the Company subject to its General Conditions of Service printed overleaf, available on request or accessible at <https://www.sgs.com.tw/terms-of-service> and, for electronic format documents, subject to Terms and Conditions for Electronic Documents at <https://www.sgs.com.tw/terms-of-service>. Attention is drawn to the limitation of liability, indemnification and jurisdiction issues defined therein. Any holder of this document is advised that information contained hereon reflects the Company's findings at the time of its intervention only and within the limits of client's instruction, if any. The Company's sole responsibility is to its Client and this document does not exonerate parties to a transaction from exercising all their rights and obligations under the transaction documents. This document cannot be reproduced, except in full, without prior written approval of the Company. Any unauthorized alteration, forgery or falsification of the content or appearance of this document is unlawful and offenders may be prosecuted to the fullest extent of the law. Unless otherwise stated the results shown in this test report refer only to the sample(s) tested.

測試報告

Test Report

號碼(No.): ETR22601442

日期(Date): 15-Jun-2022

頁數(Page): 2 of 4

億光電子工業股份有限公司 (EVERLIGHT ELECTRONICS CO., LTD.)

新北市樹林區中華路6-8號 (NO. 6-8, ZHONGHUA RD., SHULIN DIST., NEW TAIPEI CITY 23860, TAIWAN)

測試需求(Test Requested) : 依據客戶要求進行測試，測試項目請參閱測試結果表格。(Testing item(s) is/are specified by client. Please refer to result table for testing item(s).)

測試部位敘述 (Test Part Description)

No.1 : 本體 (BODY)

測試結果 (Test Results)

| 測試項目 (Test Items) | 測試方法 (Method) | 單位 (Unit) | MDL | 結果 (Result) |
|--|---|--------------|-----|----------------|
| | | | | No.1 |
| 氟 (F) (Fluorine (F)) (CAS No.: 14762-94-8) | 參考BS EN 14582: 2016 · 以離子層析儀分析。(With reference to BS EN 14582: 2016, analysis was performed by IC.) | mg/kg | 50 | n.d. |
| 氯 (Cl) (Chlorine (Cl)) (CAS No.: 22537-15-1) | 參考BS EN 14582: 2016 · 以離子層析儀分析。(With reference to BS EN 14582: 2016, analysis was performed by IC.) | mg/kg | 50 | 648 |
| 溴 (Br) (Bromine (Br)) (CAS No.: 10097-32-2) | 參考BS EN 14582: 2016 · 以離子層析儀分析。(With reference to BS EN 14582: 2016, analysis was performed by IC.) | mg/kg | 50 | n.d. |
| 碘 (I) (Iodine (I)) (CAS No.: 14362-44-8) | 參考BS EN 14582: 2016 · 以離子層析儀分析。(With reference to BS EN 14582: 2016, analysis was performed by IC.) | mg/kg | 50 | n.d. |

備註(Note) :

1. mg/kg = ppm ; 0.1wt% = 0.1% = 1000ppm
2. MDL = Method Detection Limit (方法偵測極限值)
3. n.d. = Not Detected (未檢出) ; 小於MDL / Less than MDL

This document is issued by the Company subject to its General Conditions of Service printed overleaf, available on request or accessible at <https://www.sgs.com.tw/terms-of-service> and, for electronic format documents, subject to Terms and Conditions for Electronic Documents at <https://www.sgs.com.tw/terms-of-service>. Attention is drawn to the limitation of liability, indemnification and jurisdiction issues defined therein. Any holder of this document is advised that information contained hereon reflects the Company's findings at the time of its intervention only and within the limits of client's instruction, if any. The Company's sole responsibility is to its Client and this document does not exonerate parties to a transaction from exercising all their rights and obligations under the transaction documents. This document cannot be reproduced, except in full, without prior written approval of the Company. Any unauthorized alteration, forgery or falsification of the content or appearance of this document is unlawful and offenders may be prosecuted to the fullest extent of the law. Unless otherwise stated the results shown in this test report refer only to the sample(s) tested.

億光電子工業股份有限公司 (EVERLIGHT ELECTRONICS CO., LTD.)

新北市樹林區中華路6-8號 (NO. 6-8, ZHONGHUA RD., SHULIN DIST., NEW TAIPEI CITY 23860, TAIWAN)

鹵素分析流程圖 / Analytical flow chart - Halogen

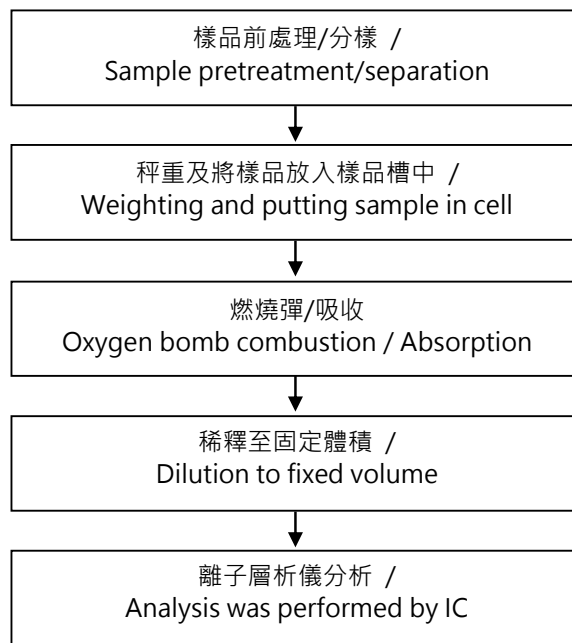

This document is issued by the Company subject to its General Conditions of Service printed overleaf, available on request or accessible at <https://www.sgs.com.tw/terms-of-service> and, for electronic format documents, subject to Terms and Conditions for Electronic Documents at <https://www.sgs.com.tw/terms-of-service>. Attention is drawn to the limitation of liability, indemnification and jurisdiction issues defined therein. Any holder of this document is advised that information contained hereon reflects the Company's findings at the time of its intervention only and within the limits of client's instruction, if any. The Company's sole responsibility is to its Client and this document does not exonerate parties to a transaction from exercising all their rights and obligations under the transaction documents. This document cannot be reproduced, except in full, without prior written approval of the Company. Any unauthorized alteration, forgery or falsification of the content or appearance of this document is unlawful and offenders may be prosecuted to the fullest extent of the law. Unless otherwise stated the results shown in this test report refer only to the sample(s) tested.

測試報告

Test Report

號碼(No.): ETR22601442

日期(Date): 15-Jun-2022

頁數(Page): 4 of 4

億光電子工業股份有限公司 (EVERLIGHT ELECTRONICS CO., LTD.)

新北市樹林區中華路6-8號 (NO. 6-8, ZHONGHUA RD., SHULIN DIST., NEW TAIPEI CITY 23860, TAIWAN)

* 照片中如有箭頭標示，則表示為實際檢測之樣品/部位。*

(The tested sample / part is marked by an arrow if it's shown on the photo.)

ETR22601442

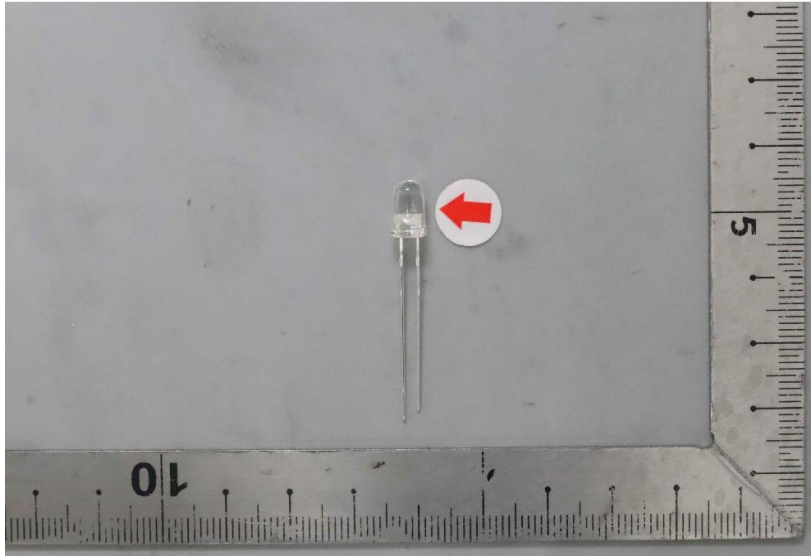

** 報告結尾 (End of Report) **

This document is issued by the Company subject to its General Conditions of Service printed overleaf, available on request or accessible at <https://www.sgs.com.tw/terms-of-service> and, for electronic format documents, subject to Terms and Conditions for Electronic Documents at <https://www.sgs.com.tw/terms-of-service>. Attention is drawn to the limitation of liability, indemnification and jurisdiction issues defined therein. Any holder of this document is advised that information contained hereon reflects the Company's findings at the time of its intervention only and within the limits of client's instruction, if any. The Company's sole responsibility is to its Client and this document does not exonerate parties to a transaction from exercising all their rights and obligations under the transaction documents. This document cannot be reproduced, except in full, without prior written approval of the Company. Any unauthorized alteration, forgery or falsification of the content or appearance of this document is unlawful and offenders may be prosecuted to the fullest extent of the law. Unless otherwise stated the results shown in this test report refer only to the sample(s) tested.